

Mainstay is...



2007 - 2008 Annual Report



BOARD OF DIRECTORS

Louaine Leisching, President
Bette Carter, Vice President
Nancy Warner, Secretary
Tara Ledbetter, Treasurer
Tanya Blackford, Executive Director

Ben McKay
Sheila Fortner
Bob German
Pat Jackson
Pat Jones
Maggie Mugan
Dwayne Powell
Sandy Salvaggio-Walker
Jan Shefter, Past President



133 FIFTH AVENUE WEST
HENDERSONVILLE, NC 28792

(828) 693-3840

WWW.MAINSTAYHELP.ORG

STAFF

DAY STAFF

Rachel Austin, *Court Advocate*
Tanya Blackford, *Executive Director*
Missy Blackwell, *Director of Client Services*
Jennifer Corn, *Resource Assistant*
Cheryl MacKenzie, *Financial Director*
Andi Maslowski, *Case Manager/Transitional Housing*
Penny Pearson, *Family Services Coordinator*
Cindy Streetman, *Director of Community Resources*
Amanda Watkins, *Counselor*

NIGHT AND WEEKEND STAFF

Cindy Braden
Wendy Jackson
Dale Langel
Ruth Miller
Stephanie Thomas
Debra Turpin

GROUP FACILITATORS

Ginny Rittenhouse
Mario Salas

STORE AND SORTING STAFF

Stephanie Kowald
Gloria Munn

CHILDREN SERVICE STAFF

Beth Pearson
Daphney Owens

The following donations were received July 2007 through June 2008. Thank you to all the generous individuals and organizations who help make a difference in the lives of those needing Mainstay's services. Again, Thank you!

DIRECT SERVICE DONATIONS

DONATIONS UNDER \$500

Mr. and Mrs. Alan Abrams, <i>In Memory of Diane Anderson</i>	Roslyn Cantor, <i>In Memory of Maija Gresh</i>	Noreen Entwistle, <i>In Memory of Mrs Faye Murray</i>
Mr. and Mrs. Richard A. Adair	Corinne M. Carland	ExxonMobil Foundation
Jane and Kenneth Anderson	Carolina Village Inc.	Adrian Fanjoy
Ronald E. Angermuller	Richard and Louise Caser, <i>In Memory of Maija Gresh</i>	Rev. and Mrs. Ladd Fields, <i>In Honor of Jan Shefter</i>
Marietta Archis	Harold F. Cavanaugh	First Baptist Church of Hendersonville
Marilyn and John Argenio	Janet and Edgar Chadwick	Chief Don Fisher
Asheville Area Alumni Assoc	Diane Cheswick	Fletcher First Baptist Church
Kappa Kappa Gamma	Church Women United	Fletcher United Methodist Church
Barbara Bachmann, <i>In Memory of Maija Gresh</i>	Community Foundation of Henderson County	Meredith and Thomas Forshaw, <i>In Memory of Jean Patrie</i>
Nancy Baldwin	Theodore C. Connors	Betty and Dean Freund
Harriet and William Ball	Mr. and Mrs. Rodney Cook, <i>In Honor of Sharon Cook</i>	Mrs. Joan Galloway
Bank of America Matching Gifts	Cummings Memorial Methodist Church	Joanne Talley Garner
Ms. Imogene A. Banks	Mr. and Mrs. Keith Dalbec	GE Foundation
Pat and Robert Barker	Mr. and Mrs. Warren Davenport	Katharine S. Gettman, <i>In Honor of Rev Sybil Parks</i>
Gretchen R. Batra	Eileen B. Dawe	Genealia Gibson, <i>In Memory of Maija Gresh</i>
Janet and Harold Beam	Joyce and Donald Day	Margery Gilman
Beauty Mark Salon, Inc.	Carol and Robert Demartini	Girl Scout Troup #184
Louise Beck	Marion Depp	Renee Gladstein
Susie and Arthur Bender	Elizabeth Dermid, <i>In Honor of Louaine Leisching</i>	Cosette and Arthur Goebel
Elaine Bennett, <i>In Memory of Jean Sutton</i>	Betty Ann Dickinson	Mary Louisa and Paul Goebel
Judy Bernard	Janet and John Dozier	Michael Gordon
Ms. Michelle Bevans	Maureen Duemig	Tracy Hall
Barbara Blackwell, <i>In Honor of Polly Penland</i>	Mr. George and Reverend Eunice R. Dunlap	Nester Harbin, <i>In Honor of Arma Vosseler</i>
Joan and Buck Blessing	Martha Dysart and Mike Oliphant	Nester Harbin, <i>In Memory of Maija Gresh</i>
Victor Bogo	Jane and Ed Ehlers	Carol and Bob Harm, <i>In Memory of Maija Gresh</i>
Janet Bostwick	Karin and Herbert Ehmer, <i>In Honor of Chapeau de Rouge Chapter of the Red Hat Society</i>	Lara L. L. Harrington, <i>In Memory of Robert P. Miller</i>
Mrs. Grace Brookes	Helen and E.A. Elmquist	A. M. Hart
Renaee and Charles Brooks	Jane Emmerich	Henderson County Public Library
Jane Brophey	Tanya and Edward Emrich	Hendersonville Cardiology Assoc.
Betty J. Burmahl		Hendersonville Ear Nose & Throat
L. Butler		
Mark and Margaret Butler		
Barbara and Charles Byrd, <i>In Memory of John Nisbet</i>		
Calvary Episcopal Church		

DIRECT SERVICE DONATIONS

DONATIONS UNDER \$500, CONTINUED

Hendersonville Hematology and Oncology	R R and Jane Livingston	Helen M. Palmer
Hendersonville Women's Club	Joan and Arland MacKinney	Pardee Hospital
Janet D. Heston	Jean and Robert Madigan	Mary Anne and Stan Patrie, <i>In Memory of Maija Gresh</i>
Highland Lakes Ladies Golf League	Wail Malaty & Kathleen MacNeill	Ms. Emily A. Phillips, <i>In Memory of Maija Gresh</i>
Kathleen and Robert D. Hodges	Margaret Mantel	Sandy Pizzuto, <i>In Memory of Kathy Herzog</i>
Ila R. Hollender	Loran and Jeanette Marlow	Presbyterian Women, Mills River Presbyterian
Rhonda Horton	Mr. and Mrs. James W. Marshall, Jr.	Jane B. Price
Alice and David Hunter	Scott McIntyre, <i>In Memory of Jean Sutton</i>	Ms. Lucy Purkey, <i>In Memory of Donald Hayes</i>
Mr. and Mrs. James W. Hurd	Judith and Ray McKenzie Wilson, <i>In Memory of Maija Gresh</i>	Ms. Lucy Purkey, <i>In Memory of Aminta Gomez</i>
IBM	Kimberly Melvin	Rev. Herb Putnam
Immaculate Conception Church St Francis Frat.	Jean Mendenhall	Brenda Ramer
Patricia James	Jerry W. Miller	Mr. Paul G. Ramsaier
Mimi and Geoffrey Jamieson	Ms. Judith K. Miller	Perry and Carol Rawson, <i>In Memory of Maija Gresh</i>
Anne and Eric Johnson, <i>In Memory of Maija Gresh</i>	Mills River United Methodist Ch	Levonina and Joseph Reese
Marie and Thomas Johnson	Marcella Minchew	Refuge Baptist Church
Pat and George Jollie	Nita Moorhead, <i>In Memory of Maija Gresh</i>	Margaret and Henry Regeness
Vivienne and Bernhard Jordahl	Carol and Grant Morrison	Virginia Rittenhouse
Lowe and Thomas Joyal	Gloria Munn and Jim Henry	Elizabeth and Floyd Rohde
Junior Welfare Club	Ms. Hazel Murphy, <i>In Memory of Maija Gresh</i>	Mr. and Mrs. Rouse
R. David Karrick	U.R. and V.J. Murray, <i>In Honor of Mary Highberger's Birthday</i>	Ms. Jennifer Salak
Lisa Katz	Margo and Hans Nagel	Ruth Sampson
Joyce and Marvin Katz	Linda Nash	Kay Satchell
Eleanor Keeney	Barbara and James Neal	Ms. Eunice Saum
Paul and Dorothea Ketchum	Mary Ann Neal	Marilyn Schmidt
Barbara Kimbrell, <i>In Memory of Maija Gresh</i>	Ethel Neusch, <i>In Memory of Ken Neusch, Kay Casozza, Paul Carlson</i>	Mr. and Mrs. John V. Schmitt
Albert Kissling	Ethel Neusch, <i>In Memory of Kenneth C Neusch</i>	Charlotte and Ronald Schneider
Beth P. Kissling, <i>In Memory of Maija Gresh</i>	Frances Ware Ogg	Ellen and Jock Schwab
Jacqueline Knable	Opportunity House-Sewing Group	Sherry Scott
Barbara Kohan	Martha M. Orchard	Armand and Frances Seibert
Mary Louise C. Korda	Joan E. Osborn	Alice Semanchuk, <i>In Memory of Mary Spinks</i>
Margaret Korner	Patricia and Raymond Owens, <i>In Memory of Domestic Violence Victims who have died</i>	Jan and Glenn Shefter
Faye and William Lattea		Shelter Alliance
Tara and Donald Ledbetter		Frances and Kalman Sherman
Louaine Leisching		Paul Shoemaker, <i>In Memory of Maija Gresh</i>
Judith and Ronald Libertus, <i>In Honor of Maija Gresh</i>		Linda and Harold Showalter
Mr. and Mrs. Frederick V. Linse		
Thomas R. Lionetti		

DIRECT SERVICE DONATIONS

DONATIONS UNDER \$500, CONTINUED

Mr. and Mrs David Sloane,
In Memory of Maija Gresh
Barbara Smith
Ms. Elizabeth Snively
St. James Episcopal Church
Rosemary S. Steinhardt
Cree Stelling & Sandra Dawson,
In Memory of Maija Gresh
Ms. Louise M. Stelling
Kathleen Still
Cindy Streetman,
In Honor of Liz Snively
Helen Struve,
In Honor of Maija Gresh
Dr. and Mrs. Jack Swidler
Doris and Jim Tanquary
Judith and Eric Taylor
Dave Teitzel,
In Memory of Jean Sutton
The Macula Center of
North Carolina, Inc.
Jerrold Thompson,
In Memory of Jean Sutton
Angela and Cliff Thornton
Phyllis Thornton
Thursday Afternoon
Women's Group,
In Memory of Maija Gresh
Elizabeth Todd
Trinity Presbyterian
Women of the Church
Gloria and Marshall Tucker
United Methodist Women
Richard and Janet Van Skiver
Ethel VanDerVliet, *In Honor of*
Skip and Phyllis Sheldon,
Paul and Sumoriz Shoemaker
Paul and Cindy Walker
Wal-Mart Foundation
Marion Walsh,
In Memory of Maija Gresh
Carol and Wally Warner
Blanche Wayboer
Dorothy K. Weber

Georgette Weitbrecht
Mary Wells
Mr. and Mrs. Robert Wells
Nancy Wert
West Hendersonville
Baptist Women
Western North Carolina Quilters
Guild
David White
Doris P. Williams, *In Memory of*
Gail Leslie Schneider
Ms. Ruth C. Wodock
Barbara and Richard Wooten
Elsie Worthen,
In Memory of Phyllis Rogers
Mr. and Mrs. Alfred W. Yanik
Marta Yelverton
Hazel C. Yonts
Daniel V. Yost
Buck and Dee Zeller
Carol Zucca

DONATIONS \$500 TO \$1,000

Alma Lee Cheves Class - First
United Methodist Church
Community Foundation
of Henderson County
Etowah United Methodist Church
Kathleen and George Fetherolf
First Congregational Church
First Presbyterian Church,
Presbyterian Women
Fletcher Seventh-Day Adventist
Church
Mr. Alex T. Freeman
Grace Lutheran Church
Henderson County Hunger
Coalition
Joanne and Earl Kratzer
Sandra Kremer
Sara and Charles Noegel
Reed Foundation Inc

DONATIONS \$500 TO \$1,000, CONTINUED

Patsy and Billy Jo Reeves
Ms. Florence Smith
Edward Taylor,
In Honor of Louaine Leishing
United Community Bank
Wal-Mart Stores
Nancy and Ernest Williams

DONATIONS \$1,000 TO \$2,000

All Saints Anglican Church
Don and Betty Copp
First United Methodist Church
Mig and Bob French
Joen Goodman
Ms. Donna Gresh,
In Memory of Maija Gresh
Hendersonville Police Dept
Warren Koster
Doreen and John McTigue
Thursday Thrift Shop -
St. James Episcopal

DONATIONS \$2,000 TO \$3,000

Charles and Eleanora Meloun
Jean and Carl Schoendorfer
St. John In The Wilderness
Episcopal Church
Trinity Presbyterian Church
Welcome Wagon Club of
Hendersonville

CAPITAL CAMPAIGN DONATIONS

DONATIONS UNDER \$500

Willa and Malcolm Allen
Anonymous Donor
Trinity Ann Bauer
Kay and Thomas Beckett
Helen Byrd
Janet and Edgar Chadwick
Theodore C. Connors
Mr. and Mrs. Donald L. Culver
Elizabeth and James Curtis
Peake and Jane Dana
Helen Deboer and Jane Cook
Elizabeth Dermid
Jane and Ed Ehlers
Cosette and Arthur Goebel
June E. Hutchison
Pat and Lemuel Jones
Louaine Leisching
Millie and John McCandless
Joan McFadden
Jean Mendenhall
Dr. and Mrs. James Nourse
Anne K. Osmer
Helen M. Palmer,
In Honor of Sandy Pizzuto
Ms. Margaret Prim
Sallie and Cliff Pruett
Helen C. Reilly
Carole and Tom Repici
Margaret Shveda
Ms. Elizabeth Snively,
In Honor of Jean Patrie
Gerald and Willa Stone
Marion and John Wells
Mr. and Mrs. Walter F. Wernsing
Rev and Mrs Gregory Williams,
In Honor of Grace Ministry
Team Grace Lutheran Church
Mrs. Helen D. Woodman

DONATIONS \$500 TO \$999

Anonymous Donor
Burke Realty Inc
Dave Gresh
Bette Carter
Don and Betty Copp
Jane and Ed Ehlers,
In Memory of
Tom and Mildred McGinley
Etowah United Methodist Church
Kim Hewitt
Mary and Richard Kauffold
Renee and Stan Kumor
Louaine Leisching
Doreen and John McTigue
Sharon and Marc Koffman
St. Barnabas Church
Grace Stokes
Ms. Linda Thompson

DONATIONS \$1,000 TO \$1,999

Gary and Susan Garcia
Charlene and Doran Harris
Hendersonville Women's Club
Nancy and Ted Hipp
Sharon and Marc Hoffman
Ladies Aid Society
of Flat Rock, Inc
Dorene Reddin
Barbara and Deane Schubert
Ms. Florence Smith
St. John In The Wilderness
Episcopal Church
George and Martha Wells

DONATIONS \$2,000 TO \$5,000

Tanya Blackford and
Christopher Grose
Community Foundation
of Henderson County
Dave Gresh,
In Honor of Maija Gresh
Keller Williams Realty
Mountain Partners

DONATIONS \$10,000

Polly Evans

DONATIONS \$22,000

Margo and Hans Nagel

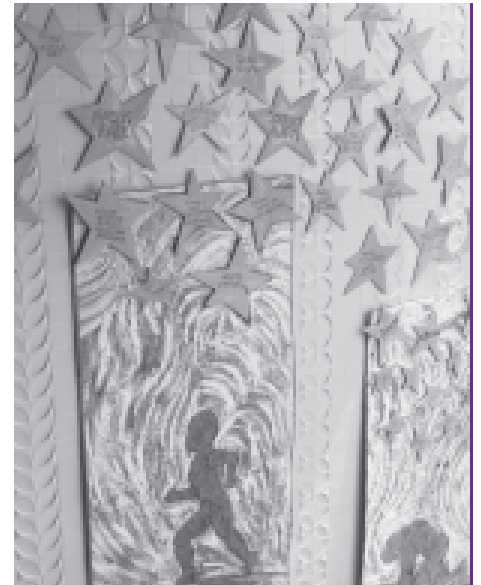

2007 - 2008 FINANCIAL REPORT

ASSETS

Cash	78,934
Cash - Capital Improvements	2,536
Promise to give - Grants	78,808
Promise to give - Capital campaign	9,363
Grants Receivable	37,273
Other Receivables	6,473
Prepaid Expenses	8,386
Inventory - Thrift Shop	9,616
Property and Equipment	1,806,376
Investments	166,159
Promises to give - capital campaign	5,066
Held by others	6,313
Transitional Housing Fund	496,677
Total Assets	2,711,980

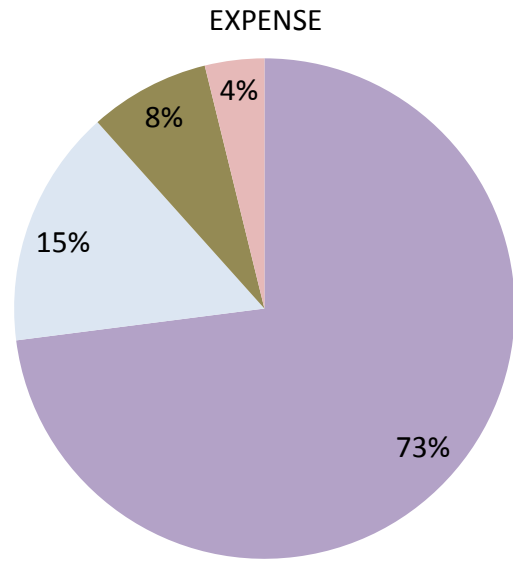
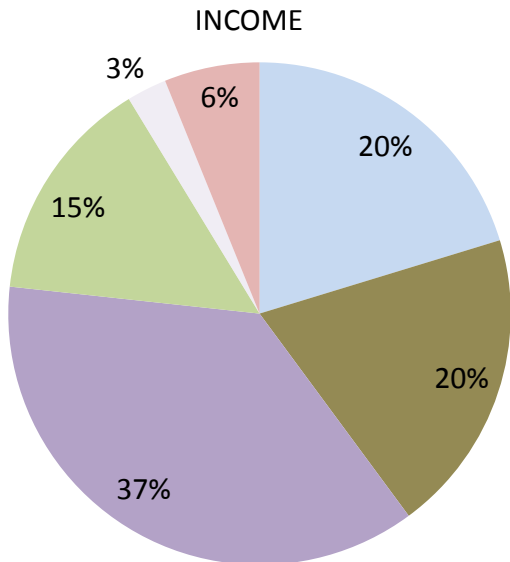

- Donations and Bequests
- Grant Revenue
- Fundraising
- Thrift Shop
- United Way
- Other

- Direct Services
- Management
- Thrift Store
- Fundraising

2008 Shelter Bednights

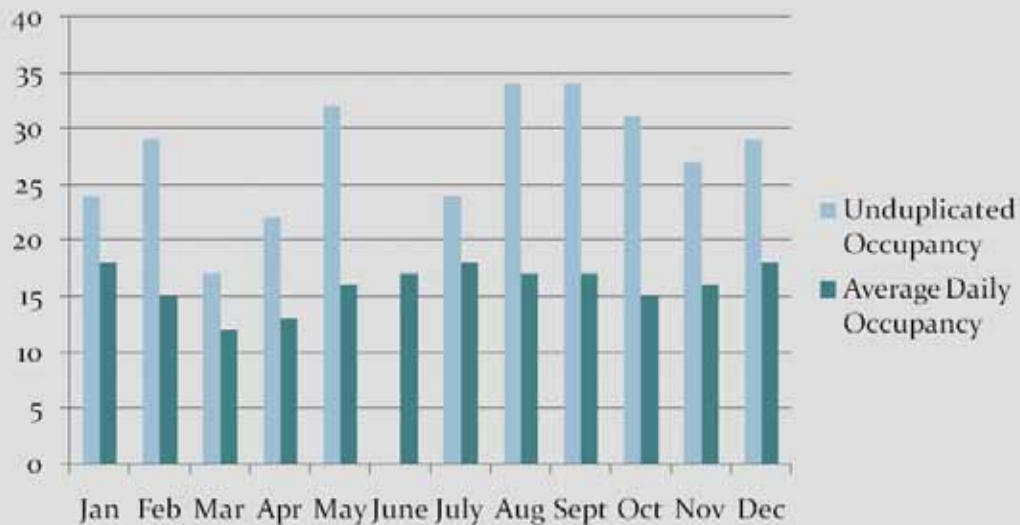

Domestic Violence Statistics

January – December 2008

- Crisis or support calls received on hotline 307
- Total number of unduplicated individuals served 737
 - Female 523 Male 214
- Shelter Services 210
 - Children 86 Adults 18-59 122 Adults 60+ 2
- Services provided

Information	105	Counseling	603
Advocacy	9	Hospital	9
Referral	90	Court	124
Other - Options Coordination, Support Group, Case Management, 24-hour review	3017		

Domestic Violence Statistics

Ages of Individuals Served

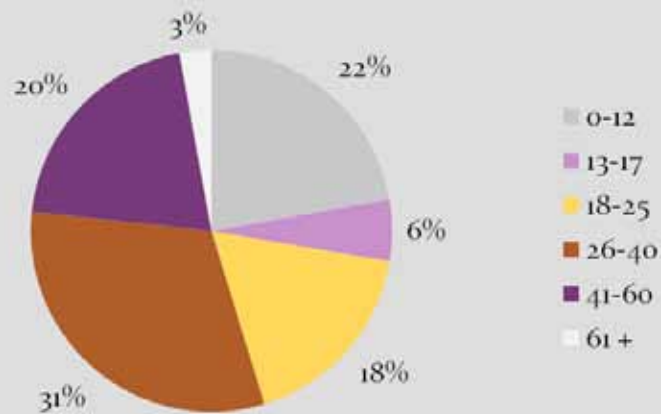

Anger Management Class

Client Referrals

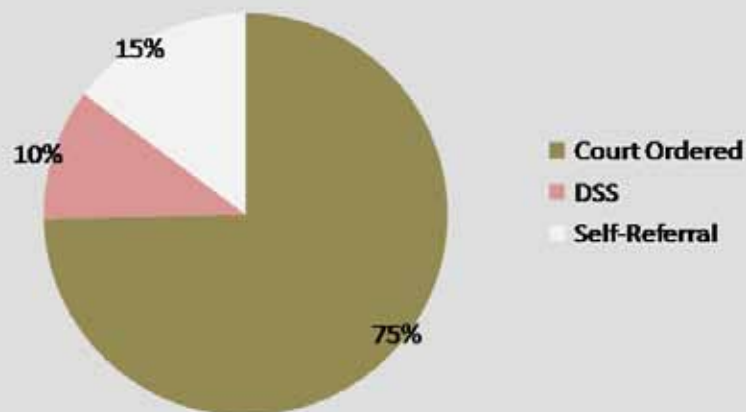

THANKS TO ALL OUR VOLUNTEERS

Each year we depend on volunteers to provide a variety of functions all very necessary to our ability to provide services to the community. We want to thank you everyone for your hard work and support.

FRONT DESK SUPPORT

Mirian Arias
Margaret Costigan
Kathleen Durtschi
Trini Fares
Bonnie Graczyk
Donna Green
Diane Halper
Karen Knaub
Anne Maliff
Pat Martin
Barbara Newman
Mary Anne Patrie
Sandy Pizzuto
Barbara Ranges
Lin Savage
Pat Simpson
Florence Smith
Liz Snively
Joan Uhrich

COURT ADVOCACY

Cheryl Stuller

OPTIONS COORDINATORS

Roslyn Cantor, *In Memory Of*
Kim Cathers
Louaine Leisching
Theresa Mangierie
Helen Reilly
Carole Repici
Barbara Schubert

ANGER MANAGEMENT CLASS

Marie Bugbee
Ralph Doughty
Anne Maliff
Tom Manning
Geoffrey Martin
Tara Munger
Joe Prescott
Dick Traugott

MAINTENANCE

Bob Brown
Don MacKenzie
Al Pizzuto

THRIFT STORE

Ann Abbot
Jeri Beuk
Mae Boys
Kay Bradley
Honey Burrell
Felicia Cantrell
Joyce Calton
Alice Coey
Janet Corrigan
Marie Cors
Gerri Crider
Rosaleen Daives
Lois Deely
Carol Demartini
Jean Fears
Mig French
Diane Gallenberger

Judi Gawor
Loretta Giuffre
June Greenberg
Bert Herald
Jim Henry
Ellen Jobe
Mary Kauffold
Helen Kessier
Morgan Lancaster
Jean Madigan
Pat Merle
Elissa Merrill
Mary Miller
Nertyn Montes
Pat McGrade
A Monter Nerlyn
Joyce Osteen
Carol Peters
Judith Plott
Bob Presley
JoAnne Rideout
Susan Sanders
Barbara Searcy
Bill Sears
Fran Sears
Carol Sewall
Winnie Swing
Linda Thompson
Jody Turner
Megan Young
Norma Young
Ethel VanDaruliet
Billie Wilbourn